



2000 I-30 E
Greenville, TX 75402

Monday, January 15, 2024

County: Hopkins County

Farmers Electric Cooperative Member: Ken L Geest
Service Order Number: 2024011977

Greetings:

Farmers Electric Cooperative, Inc. is requesting permission to construct electrical power distribution facilities which will cross County Road 3345.

Site location map/construction sketches are attached. The construction sketch details the proposed work. The proposed electrical service will be constructed:

- Overhead - All road crossings will have a minimum vertical clearance of 22 feet.
- Underground - All underground bore crossings are PVC encased 4' of coverage from the lowest point of the Right of Way.

If you have any questions, please contact me at any time.

Sincerely,

Kim Harry
kharry@farmerselectric.coop
Engineering Coordinator

Enclosures

County Approval Section:

Approved:

Denied: _____

Authorized Signature: _____

Date: 1-21-24

7.2KV

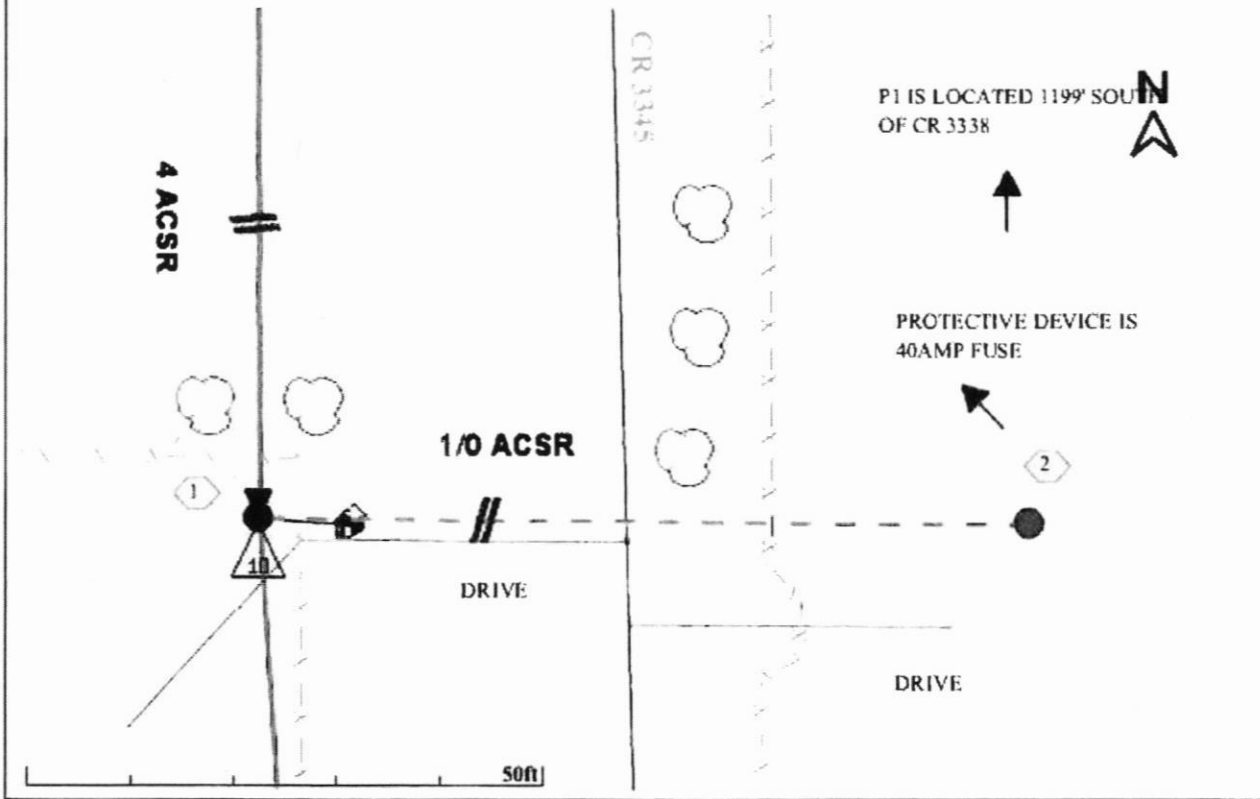



2000 I-30 E
Greenville, TX 75402

Monday, January 8, 2024

County: Hopkins County

Farmers Electric Cooperative Member: MARGARET GARRETT
Service Order Number: 2023124888

Greetings:

Farmers Electric Cooperative, Inc. is requesting permission to construct electrical power distribution facilities which will cross County Road 2435.

Site location map/construction sketches are attached. The construction sketch details the proposed work. The proposed electrical service will be constructed:

- Overhead - All road crossings will have a minimum vertical clearance of 22 feet.
- Underground - All underground bore crossings are PVC encased 4' of coverage from the lowest point of the Right of Way.

If you have any questions, please contact me at any time.

Sincerely,

Kim Harry
kharry@farmersselectric.coop
Engineering Coordinator

Enclosures

County Approval Section:

Approved: _____ Denied: _____

Authorized Signature:

Date: 1-19-24

LOCKED GATE
ENTRANCE TO PASTURE

P1 IS LOC/
OF CR 232

ROW CREW TO TRIM LIMBS
BETWEEN P1 AND P2

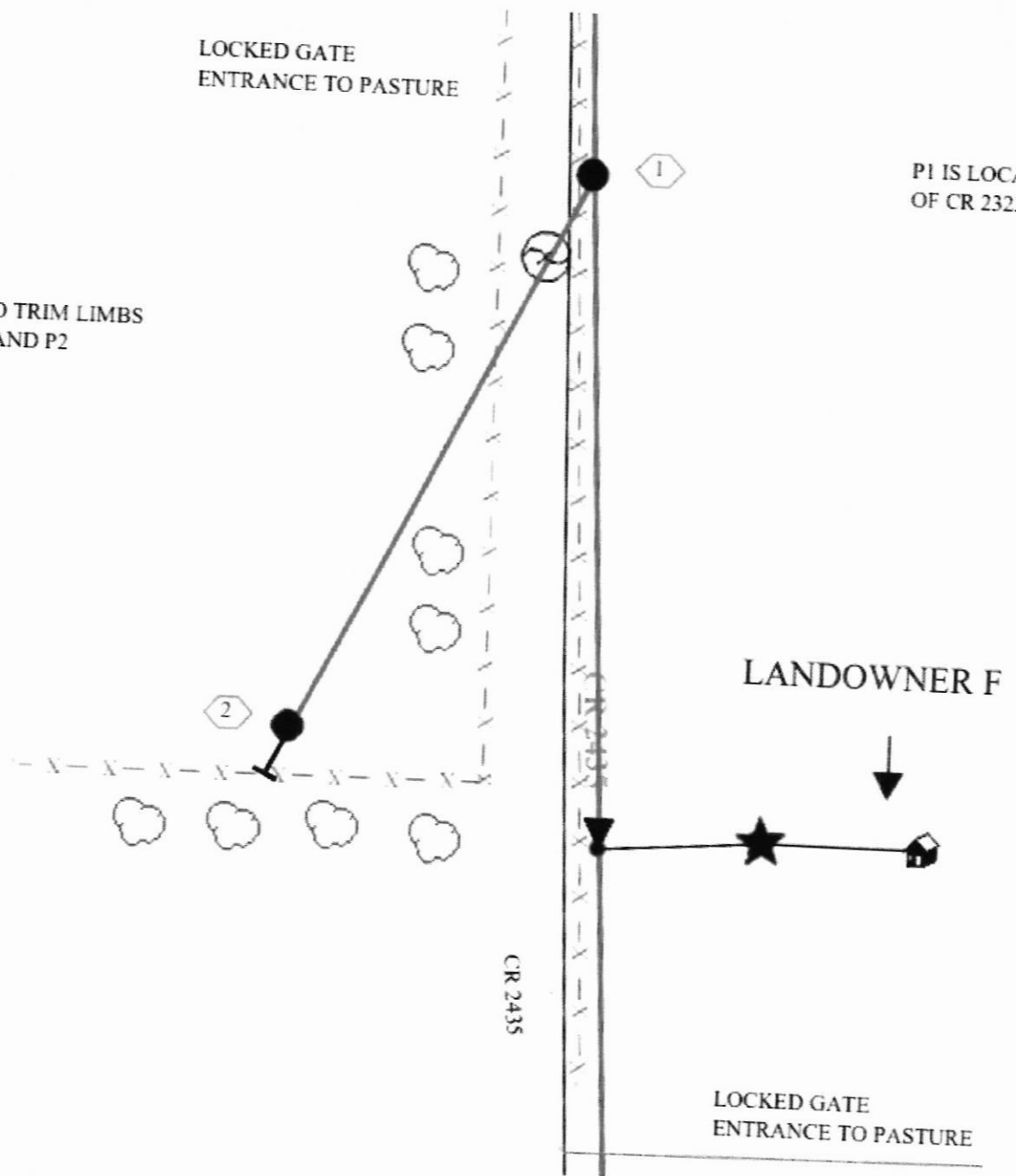

150ft |



2000 I-30 E
Greenville, TX 75402

Thursday, January 11, 2024

County: Hopkins County

Farmers Electric Cooperative Member: Sean Davenport
Service Order Number: 2023111786

Greetings:

Farmers Electric Cooperative, Inc. is requesting permission to construct electrical power distribution facilities which will cross County Road 1138.

Site location map/construction sketches are attached. The construction sketch details the proposed work. The proposed electrical service will be constructed:

- Overhead - All road crossings will have a minimum vertical clearance of 22 feet.
- Underground - All underground bore crossings are PVC encased 4' of coverage from the lowest point of the Right of Way.

If you have any questions, please contact me at any time.

Sincerely,

Kim Harry
kharry@farmerselectric.coop
Engineering Coordinator

Enclosures

County Approval Section:

Approved: ✓ Denied: _____

Authorized Signature: Jimmy Burke

Date: 1-12-24

JEREMY WEBB



221797

146093

005262

052042

686

County Road 1138

